

MIDNIGHT TOCCATAS

for solo organ

(2022)

Aaron Travers

MIDNIGHT TOCCATAS

for solo organ

NOTES:

Registrations are provided in the score and pertain to a three-manual organ, though a two-manual organ may work as well. The registrations are only suggestions, and the organist is encouraged to find other possibilities that suit the quality of the music.

PROGRAM NOTE:

Midnight Toccatas is based on the names of Ruth and Clarence Mader, in honor of the 50th anniversary of the founding of the Mader Fund. The motto used in the piece is below:

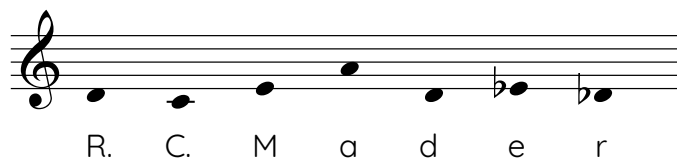

Rather than using the motto in a thematic way (although the sequence of pitches does appear toward the very end of the piece in the pedals), I decided to use it to develop a range of motives, chords and arabesque-like passages that operate throughout the piece. One way I did this was to develop rotational arrays, so that all of the pitches used were derived serially from the motto. In this way, the motto is integrated into the fabric of the piece on every conceivable level.

The piece is arranged as a series of short toccatas, all held together by the consistency of the materials. Sometimes they are connected by running passages; at other times they stop abruptly and begin a contrasting section. Throughout it all, material recurs in ever-changing but still recognizable ways. The piece is split into three larger sections (fast-slow-fast), though each section contains several toccatas. The fast parts are breakneck, jittery, fragmented even, using the full register of the instruments. The middle slow section is almost meditative, with long, highly ornamented, melismatic strands of melody in the write hand over slower moving voices.

Concerning the title: When I attended Oberlin in the mid-1990s, it was a regular tradition among the organ students to hold a monthly ad hoc recital at midnight on a Friday. These recitals were called the "Friday Night Organ Pump," and it is a tradition that continues even today. At the time, I flirted with writing a toccata for one of these concerts, though I knew so little about the organ at the time that I didn't feel confident enough to write anything worthwhile. With *Midnight Toccatas*, I was finally able to manifest that idea into a challenging but, I hope, fun work for solo organ.

DURATION: ca. 9'

MIDNIGHT TOCCATAS

Aaron Travers (2021)

GR: 8' 4' 2' principles, reeds, mixture
PED: 16' 8' principles, reeds, mixture

♩ = 160

Organ

GR *ff*

7

12

ff

18

23

28

31

35

38

41

44

46

49

53

58

63

67

71

75

80

84

88

92

95

98

101

104

108

112

deliberamente

117

122

127

132

137

142

147

SW: 8' 4' flutes, oboe
GR: 16' 8' 4' principles, reeds, mixture
CH: 8' 4' flutes
PED: great to pedal; 8' 16' flutes

$\text{♩} = \text{♩} = 80$

152 SW (box closed) SW (solo)

p *pp* *ff* *mp*

158

p *mp* *p*

163 SW (box open)

ff *mp* *p* *mp*

- great to pedal; 8' 16' flutes only

168

p

172

176

179

181

SW: 8' 4' principles, flutes, oboes

184

GR { *ff* }

GR { *ff* }

+ coupling w/great

ff

mf

188

ff

mf

ff

191

SW (both hands): + 8' 4' reeds

ff

f

194

GR { *ff* } SW { *f* }

GR { *ff* } SW { *f* }

196

GR { *ff*

198

199

$\text{♩} = 160$

ff

202

206

209

213

217

221

225

229

232

236

239

242

245

248

251

254

257

260

263

266

269

271

274

277

280

284

284

accel.

288

288

♩ = 188

292

292

♩ = 100 accel.

295

295

♩ = 160

298

300

302

304

306

308

310

312

314

(lift)

317

accel.

321

$\text{♩} = 188$ $\text{♩} = 80$

SW: 8' 2' flutes only
G.P.

CH: 16' 8' reeds

G.P.

324

pp

mp

$\text{♩} = 172$ Full organ

328 G.P.

fff

G.P.

fff

[ca. 9'00"]